

CAPA Limits shown. Please refer to Confluence Environmental Company for information on buffers and impacts.

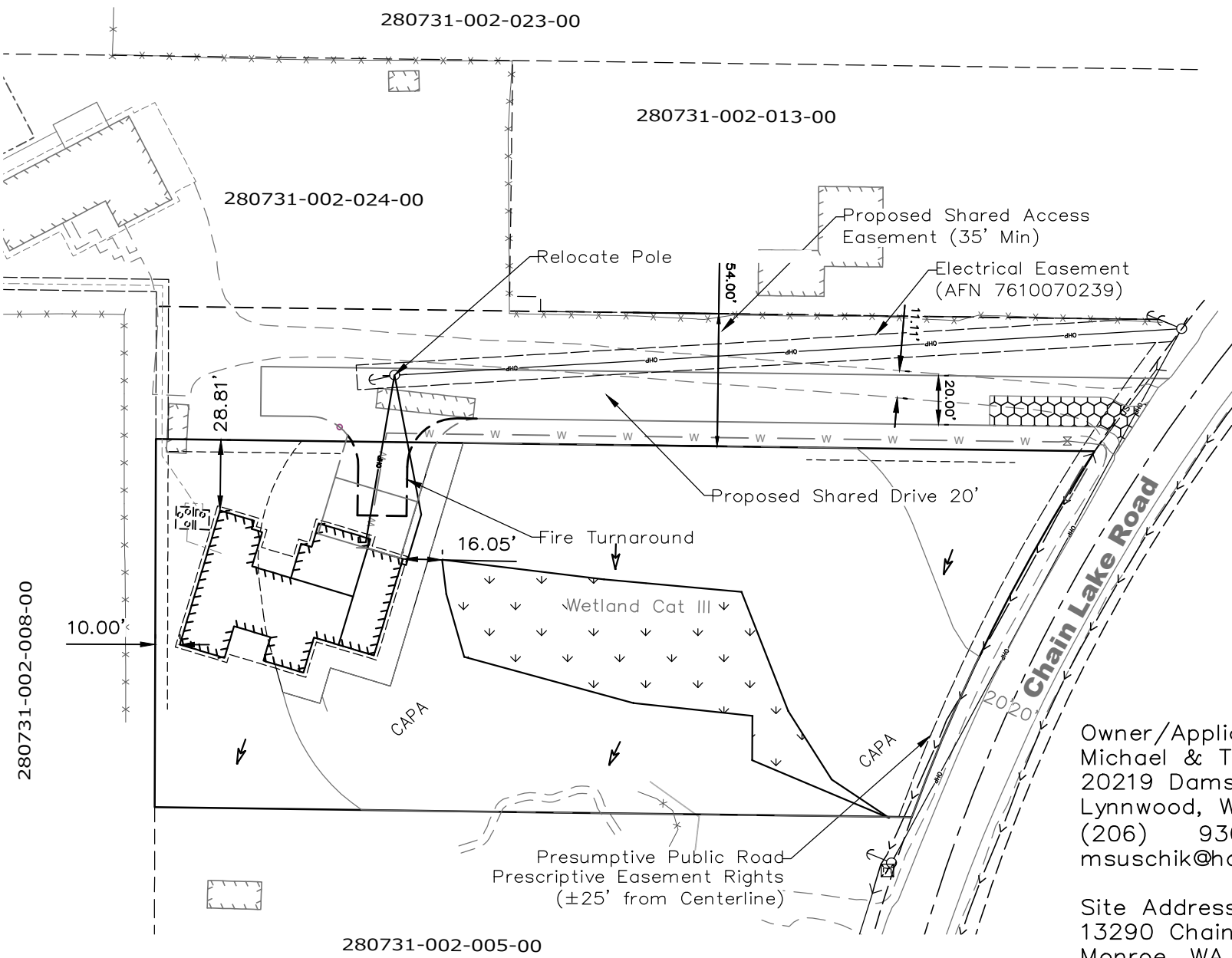
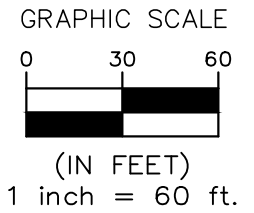

**RECEIVED**  
11/07/2019  
CITY OF MONROE

Owner/Applicant/Contact:  
Michael & Tamara Suschik  
20219 Damson Rd  
Lynnwood, WA 98036  
(206) 930-4616  
msuschik@hotmail.com

Site Address:  
13290 Chain Lake Rd  
Monroe, WA 98272

PTN: 280731-002-002-00