ORIGINAL LOT LINES

LEGEND
D = DRAINFIELD, APPROXIMATE LOCATION
S.F.R. = SINGLE FAMILY RESIDENTS
G = GARAGE
BLDG = BUILDINGS
M.F.H. = MANUFACTURED HOME
TBR = TO BE REMOVED

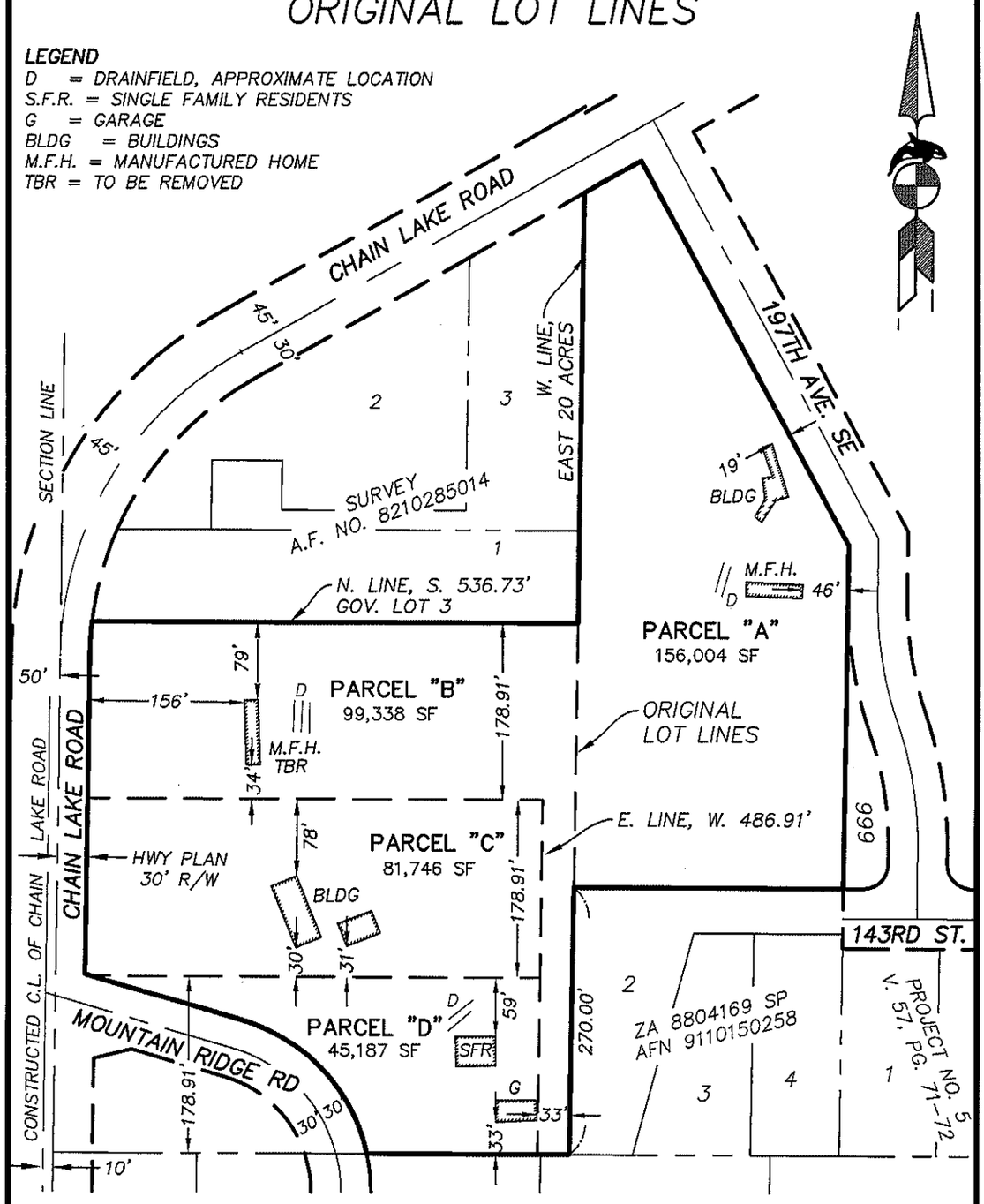

NOTES:
1) THIS B.L.A. DOES NOT CONSTITUTE ACTUAL BOUNDARY SURVEY.
2) DRAINFIELDS AND STRUCTURES LOCATED BY OTHERS,
3) EASEMENTS OF RECORD THAT MAY EFFECT THIS PROPERTY HAVE NOT BEEN SHOWN.

SCALE: 1" = 150'

150 0 150

BOUNDARY LINE ADJUSTMENT FOR
HANSON HOMES

IN THE N.W. 1/4 OF THE SW 1/4 OF SECTION 31, T.28N., R.7E. W.M.
CITY OF MONROE, SNOHOMISH COUNTY, WASHINGTON

ORCA Land Surveying
3605 COLBY AVENUE, EVERETT, WA 98201
425-259-3400 FAX: 425-258-1616

JOB NO. 2012-087
DATE: 2/22/13
DWG BY: K.G.
SHEET 1 OF 2