CRITICAL AREA STUDY MAP

BACK FORTY - 13813 CHAIN LAKE ROAD PLAT

PORTION OF SECTION 31, TOWNSHIP 28N, RANGE 7E, W.M.

SITE OVERVIEW

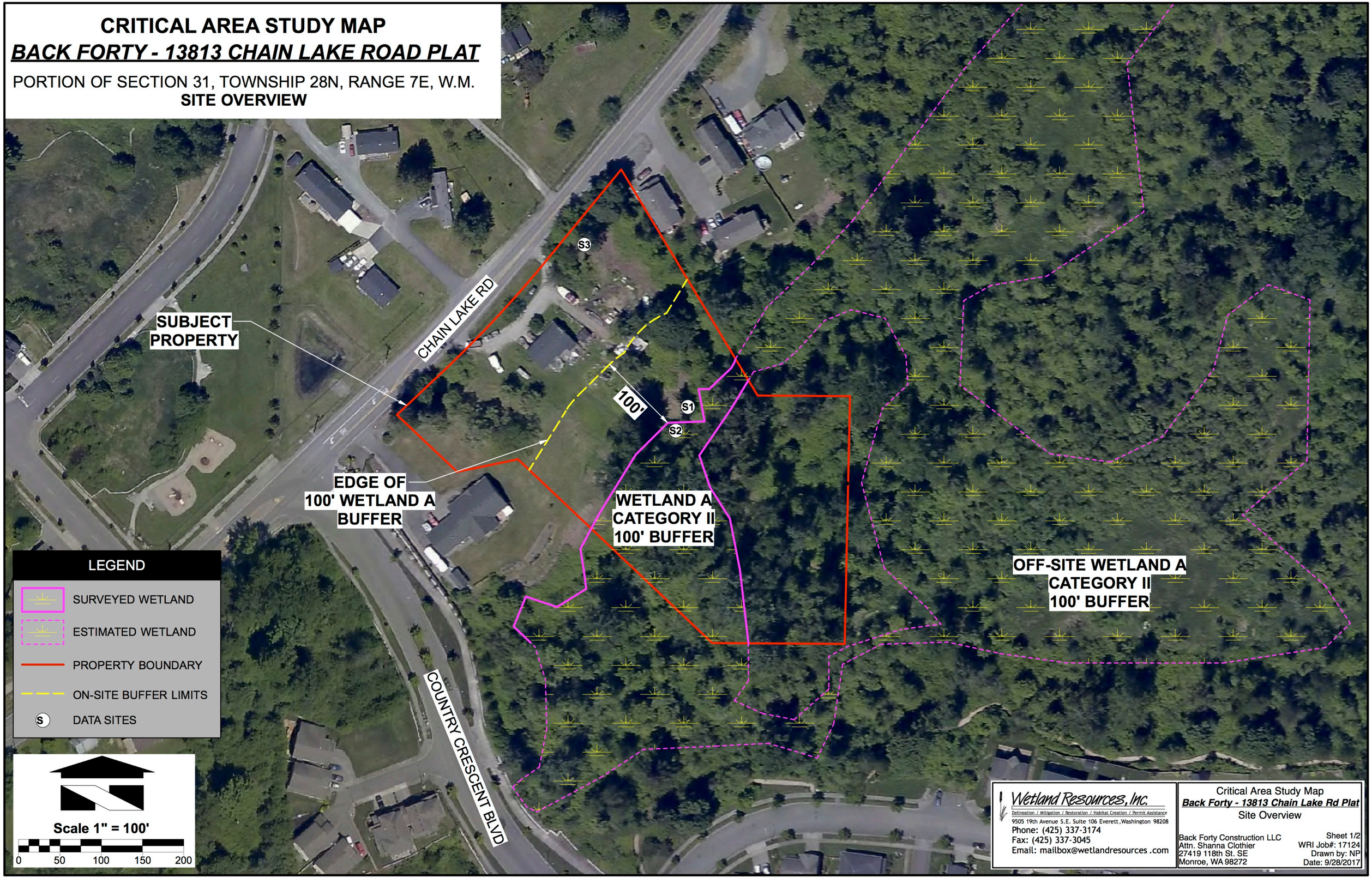

Wetland Resources, Inc.
Delineation / Mitigation / Restoration / Habitat Creation / Permit Assistance
9505 19th Avenue S.E. Suite 106 Everett, Washington 98208
Phone: (425) 337-3174
Fax: (425) 337-3045
Email: mailbox@wetlandresources .com

Critical Area Study Map
Back Forty - 13813 Chain Lake Rd Plat
Site Overview

Back Forty Construction LLC
Attn. Shanna Clothier
27419 118th St. SE
Monroe, WA 98272

Sheet 1/2
WRI Job#: 17124
Drawn by: NP
Date: 9/28/2017

(this page intentionally left blank)

CRITICAL AREA STUDY MAP

BACK FORTY - 13813 CHAIN LAKE ROAD PLAT

PORTION OF SECTION 31, TOWNSHIP 28N, RANGE 7E, W.M.

SITE PLAN

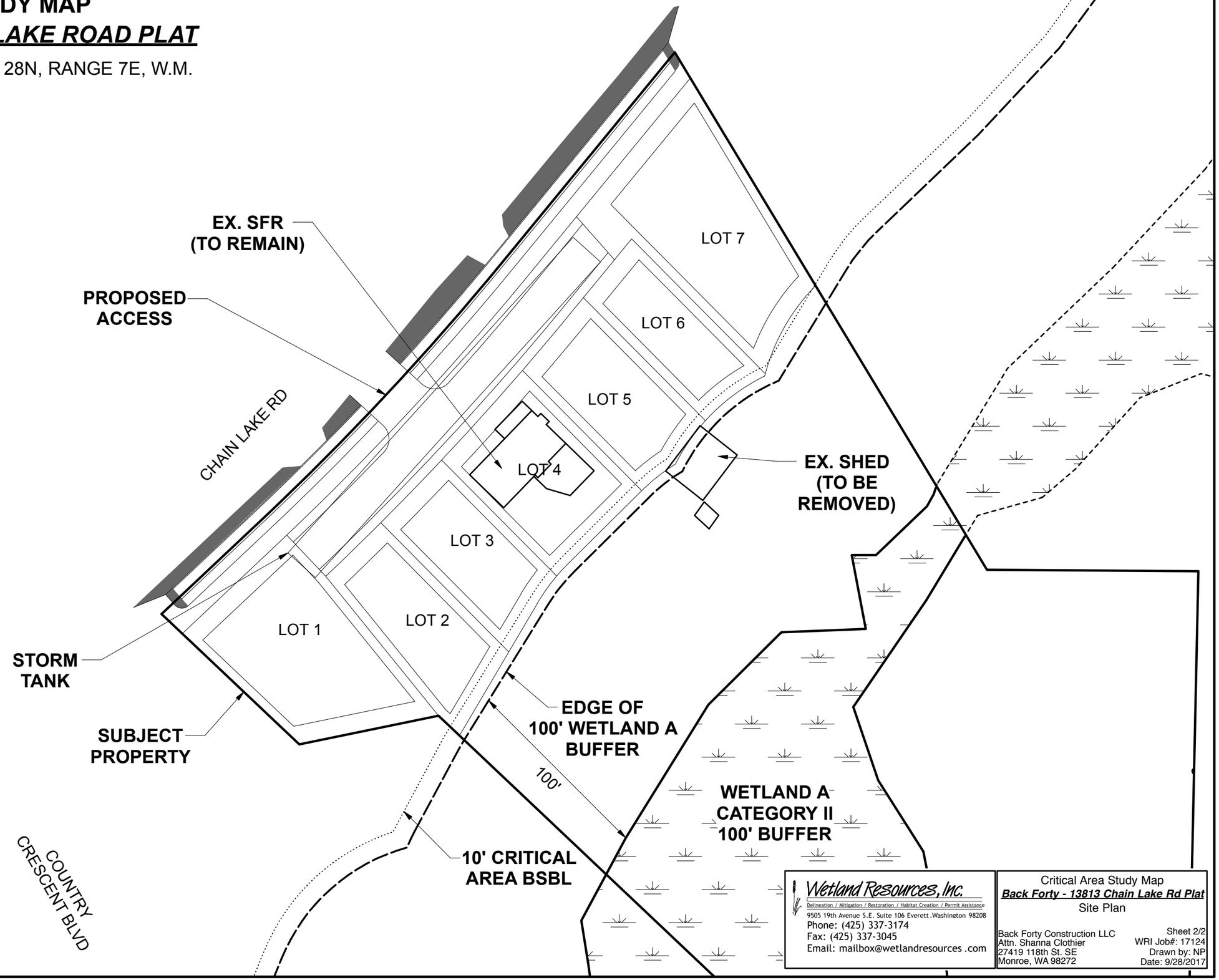

LEGEND

- SURVEYED WETLAND
- ESTIMATED WETLAND
- PROPERTY BOUNDARY
- STANDARD BUFFER
- CRITICAL AREA BSBL

Scale 1" = 50'

0 25 50 75 100

Wetland Resources, Inc.
Delineation / Mitigation / Restoration / Habitat Creation / Permit Assistance
9505 19th Avenue S.E. Suite 106 Everett, Washington 98208
Phone: (425) 337-3174
Fax: (425) 337-3045
Email: mailbox@wetlandresources .com

Critical Area Study Map
Back Forty - 13813 Chain Lake Rd Plat
Site Plan

Back Forty Construction LLC
Attn. Shanna Clothier
27419 118th St. SE
Monroe, WA 98272

Sheet 2/2
WRI Job#: 17124
Drawn by: NP
Date: 9/28/2017

(this page intentionally left blank)