City of Monroe

MONROE WASHINGTON

COMPREHENSIVE PLAN

COMP. PLAN DESIGNATIONS

- (DC) - Downtown Commercial
- (GC) - General Commercial
- (MU) - Mixed Use
- (LOSA) - Limited Open Space Airport
- (SC) - Service Commercial
- (I) - Industrial
- (PO) - Professional Office
- (LOS) - Limited Open Space
- (P/O) - Parks / Open Space
- (PFC) - Public Facilities City
- (PFS) - Public Facilities School
- (SRU) - Special Regional Use
- (R2-5) - Dwellings Per Acre
- (R3-5) - Dwellings Per Acre
- (R5-7) - Dwellings Per Acre
- (R8-11) - Dwellings Per Acre

OVERLAY ZONES

- North Kelsey Planning Area (ORD 009/2010)
- North Kelsey Planned Dev Area (ORD 009/2010)
- Downtown Planning Area (ORD 036-2008)
- Airport Overlay (ORD 026/2006)
- AEO-SOB Boundary (ORD 029/2003)

BOUNDARIES

- Southwest Study Area
- Urban Growth Area
- Monroe City Limits

Official City of Monroe 2014 Comprehensive Plan Map

This is to certify that this is the official comprehensive plan map of the City of Monroe, Washington.

Adopted December 26, 2013. (Ord. 022/2013)
(Signed Copy in City Records)
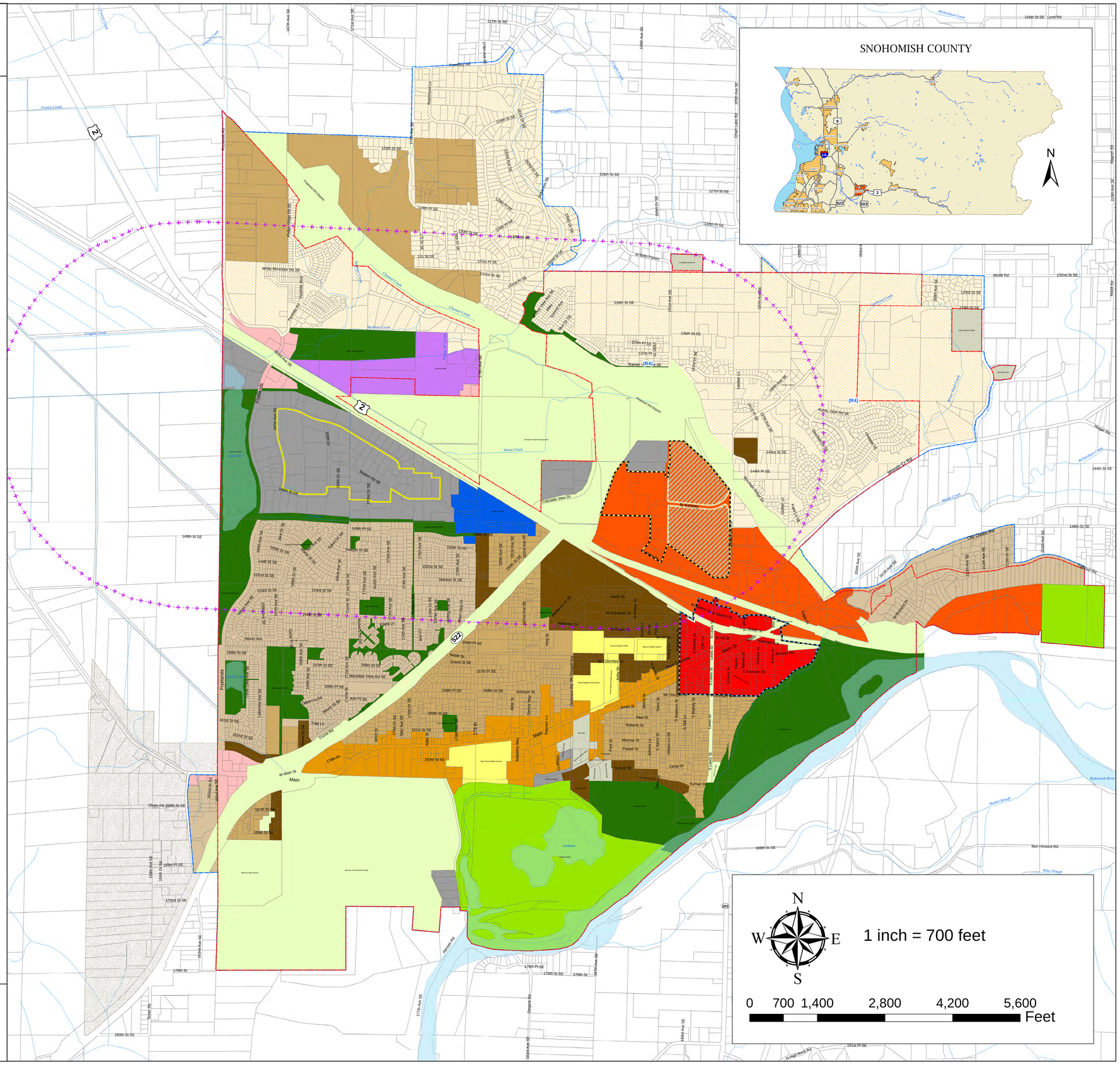
Map data shown is the property of the City of Monroe & Snohomish County. Inaccuracies may exist and the City of Monroe & Snohomish County imply no warranties or guarantees regarding any aspect of data depiction. No real estate decisions are to be made using this map. Please contact the City of Monroe Planning and Permitting Department to verify the designation(s).